



## UNIVERSITY OF ILLINOIS ALUMNI ASSOCIATION

**August 15, 2010**

To: Dr. Paula Allen-Meares, UIC Chancellor  
Dr. Michael Tanner, UIC Provost  
Mr. Loren Taylor, UIAA President and CEO  
Mr. Gery Chico, Chair, UIAA Board of Directors  
UIC Deans

From: Arlene Norsym, UIC Associate Chancellor and UIAA Vice President of Alumni Relations

Re: **Report on 2010 UIC Exit Survey**

### **Introduction**

For the past eight years the University of Illinois Alumni Association (UIAA), in cooperation with the UIC colleges, has managed the only campus-wide Exit Survey conducted with graduating students. The information collected provides the University with an overview of student satisfaction and garners current addresses and other contact information, which is loaded into the Foundation and Alumni Constituent Tracking System (FACTS). The preferences reported by graduates help the UIAA and colleges to plan alumni programs. This year, we upgraded our survey system and used the Qualtrics Survey Data program to collect responses. Information from this survey will be posted (as are past reports) on the UIC Data Research and Institutional Analysis (DRIA) website at [www.dria.uic.edu](http://www.dria.uic.edu).

### **Sample Size and Process**

This report includes data from students who graduated in the spring of 2010; approximately **3,954** students were candidates for graduation. Students were sent several e-mail messages by the UIAA and their respective colleges and could access the Exit Survey online using their UIN. The Qualtrics system allowed us to uniquely identify each respondent. A total of **3,290** responses were received, representing a **83%** response rate (the highest response rate we have ever received). This represents an increase of 16% from 2009\* and a 28% increase from 2008\*. Following is an Executive Summary with appendices as shown below.

**Appendix A** - Copy of the Exit Survey (*Please note that since no paper copies were distributed, this is a copy of the questions but not how the survey appeared.*)

**Appendix B** - Report on Future Plans & Overall Satisfaction

**Appendix C** - Interest in Future Programs and Services

**Appendix D** - Information on Advocacy, Family Legacy and Ethnicity

## **EXECUTIVE SUMMARY**

### **Exit Survey (Appendix A)**

A copy of the Exit Survey is attached. Of the 3,290 responses received:

- 2024 earned Bachelor's Degrees (61.5% of responses)
- 882 earned Master's Degrees (26.8% of responses)
- 384 earned Doctorate Degrees (11.6% of responses)

### **Future Plans & Overall Satisfaction (Appendix B)**

1. More than 40% of those who responded have secured full-time employment; 22.24% plan to pursue advanced educational opportunities; and 28.13% are currently job searching.
2. A significant majority of those who responded were pleased with their UIC academic experience. More than 74% of the respondents rated their overall experience as either "positive" or "extremely positive." More than 80% of graduates indicated a positive or extremely positive experience at the departmental level, compared to 75% "positive" or "extremely positive" reported in 2009.

### **Interest in Programming & Services (Appendix C)**

1. The data collected shows that networking is the area of most interest to graduates (65.64%). The second and third most requested items were continuing education (63.98%) and career counseling (57.57%). The UIAA offers programs in the first and third areas, and frequently partners with the colleges and the School of Continuing Studies to promote their continuing education offerings to alumni.
2. Nearly 40% of graduates expressed interest in receiving the *UIC Alumni Magazine* or their college magazine, underscoring their continued preference for print publications. To meet the needs of those preferring electronic communications, the office of UIC Alumni Relations created a Facebook fan page and continues to publish the monthly "UIC Spark" e-newsletter. More than 40% of the respondents expressed interest in college activities and 29.59% were interested in regional activities. Twenty-eight percent of graduates indicated interest in attending UIC athletic programs.

### **Advocacy/Legacy/Ethnicity (Appendix D)**

In a continued effort to enlist all alumni as advocates for the University, the new graduates were asked to participate in the UIAA advocacy program, Illinois Connection. More than 900 of them expressed interest in joining Illinois Connection and have been sent additional information.

In order to continue to enhance the FACTS database, graduates were asked if they had family members who attended or are attending University of Illinois campuses. Thirty-five percent responded "yes." Of those, 25.23% indicated at least one additional family member as an attendee or graduate.

## Student Involvement

Information on student involvement in campus groups and organizations was also collected. (Individual requests for this detailed information can be submitted to the UIAA). Once the graduation process is complete and graduation files are uploaded into FACTS, this survey information will be accessible in the coding fields.

## **Conclusion**

We are very pleased with the 83% Spring 2010 response rate and the information received will help us plan more strategically. We appreciate all of the assistance from the colleges that helped us collect this important data for the campus.

The survey will remain open throughout 2010 to collect data from our 2010 summer and winter graduates. If you have any questions regarding the information in this report, please contact Caryn Korman at 312-996-6330 or caryn1@uic.edu.

*\*Please note – 2009 & 2008 data included all data from the AY (including the winter graduation data) from those two years.*

CC:

- UIC Vice Chancellors
- UIC Directors & Department Heads
- ARC Members
- Campus Council on Alumni Relations Members
- UIC Commencement Committee
- UIAA Corporate Staff
- UIAA Alumni Career Center
- UIAA Staff - Chicago



UNIVERSITY OF ILLINOIS ALUMNI ASSOCIATION

## **2010 EXIT SURVEY**

# **Appendix A**

Copy of the Exit Survey



UNIVERSITY OF ILLINOIS  
ALUMNI ASSOCIATION

Congratulations on your graduation from UIC! Thank you for taking a few moments to complete this survey. (Please note that fields with an asterisk (\*) will require an answer.)

If you have questions or trouble completing the survey, please contact the Alumni Association at 312-996-8535 or by e-mail alumni@uic.edu

**Survey Questions**

1. Are you a member of the Honors College?

Yes  No

2. Your ethnicity

3. Where will you be residing after graduation? \*

Address	<input type="text"/>
City	<input type="text"/>
State	<input type="text"/>
Zip/Country Code	<input type="text"/>
Phone Number	<input type="text"/>
E-mail (non UIC)	<input type="text"/>

4. How long did you live on campus?

How long did you commute?

5. Please rate your experience with the following: \*

	Extremely Positive	Positive	Neutral	Negative	Extremely Negative
Major/Department	<input type="checkbox"/>	<input type="checkbox"/>	<input type="checkbox"/>	<input type="checkbox"/>	<input type="checkbox"/>
College	<input type="checkbox"/>	<input type="checkbox"/>	<input type="checkbox"/>	<input type="checkbox"/>	<input type="checkbox"/>
Overall experience at UIC	<input type="checkbox"/>	<input type="checkbox"/>	<input type="checkbox"/>	<input type="checkbox"/>	<input type="checkbox"/>

6. Please rate your familiarity with the Student Membership program provided by the Alumni Association. \*

Extremely Familiar	Familiar	Neutral	Unfamiliar	Extremely Unfamiliar
<input type="checkbox"/>	<input type="checkbox"/>	<input type="checkbox"/>	<input type="checkbox"/>	<input type="checkbox"/>

7. Please rate the effectiveness of the monthly e-mail from the Alumni Association in helping you learn more about the different benefits and services of the University of Illinois Alumni Association? \*

Extremely Effective	Effective	Neutral	Ineffective	Extremely Ineffective
<input type="checkbox"/>	<input type="checkbox"/>	<input type="checkbox"/>	<input type="checkbox"/>	<input type="checkbox"/>

8. Would you choose UIC again? \*

Yes

No

Why?

9. Would you recommend UIC to potential students?

Yes

No

10. How interested are you in the following alumni activities?\*

	Extremely Interested	Interested	Neutral	Uninterested	Extremely Uninterested
Continuing Education	<input type="checkbox"/>	<input type="checkbox"/>	<input type="checkbox"/>	<input type="checkbox"/>	<input type="checkbox"/>
Networking (Business/Social)	<input type="checkbox"/>	<input type="checkbox"/>	<input type="checkbox"/>	<input type="checkbox"/>	<input type="checkbox"/>
Online Updates (Facebook, Linked-In)	<input type="checkbox"/>	<input type="checkbox"/>	<input type="checkbox"/>	<input type="checkbox"/>	<input type="checkbox"/>
Career Counseling Services	<input type="checkbox"/>	<input type="checkbox"/>	<input type="checkbox"/>	<input type="checkbox"/>	<input type="checkbox"/>
UIC Alumni Magazine	<input type="checkbox"/>	<input type="checkbox"/>	<input type="checkbox"/>	<input type="checkbox"/>	<input type="checkbox"/>

10. How interested are you in the following alumni activities?\* (Continued)

	Extremely Interested	Interested	Neutral	Uninterested	Extremely Uninterested
College Alumni Activities	<input type="checkbox"/>	<input type="checkbox"/>	<input type="checkbox"/>	<input type="checkbox"/>	<input type="checkbox"/>
Regional Alumni Activities	<input type="checkbox"/>	<input type="checkbox"/>	<input type="checkbox"/>	<input type="checkbox"/>	<input type="checkbox"/>
Athletic Events	<input type="checkbox"/>	<input type="checkbox"/>	<input type="checkbox"/>	<input type="checkbox"/>	<input type="checkbox"/>
Affinity Groups (Black Alumni Advisory Council, Accounting Club, etc)	<input type="checkbox"/>	<input type="checkbox"/>	<input type="checkbox"/>	<input type="checkbox"/>	<input type="checkbox"/>
Volunteer Opportunities	<input type="checkbox"/>	<input type="checkbox"/>	<input type="checkbox"/>	<input type="checkbox"/>	<input type="checkbox"/>

11. What are your plans after graduation? \*

Full-time job

Graduate School

Job Searching

Other

12. If you know, please tell us where you will be working or attending school:

Company/School Name

Title

Address

City

State

13. Illinois Connection is the advocacy network of the University of Illinois Alumni Association. Through this grass-roots initiative, Illinois Connection "Advocates" engage in activities designed to enhance internal and external support for the University of Illinois. Would you like to be a part of Illinois Connection and receive limited e-mails about advocating for the University? \*

Yes

No

14. Do you have family members who attended any of the University of Illinois campuses?

- Yes  No

If so, please provide the following information:

Name   
Relationship

Campus

Do you need to add additional family members?

- Yes  
 No

If so, please provide the following information:

Name   
Relationship

Campus

15. Student Involvement - Were you a class officer?

- Yes  No

16. Student Involvement - Were you interested in or involved with any student organizations while at UIC?

- Yes  No

17. Please check all of the student organizations of which you were a member or had interest in while at UIC:

- |   |  |  |   |
|---|--|--|---|
| <input type="checkbox"/> 3290 Film Club   | <input type="checkbox"/> Colleges Against Cancer                               | <input type="checkbox"/> Journal for Pre-Health Affiliated Students  | <input type="checkbox"/> Rest and Digest: UIC COM Culinary Club (R & D)     |
| <input type="checkbox"/> Academic Organizations                                   | <input type="checkbox"/> Collegiate Contenders                                 | <input type="checkbox"/> Ju-Jitsu Club   | <input type="checkbox"/> Revat Modern Day Self Defense (Revat Self Defense) |
| <input type="checkbox"/> Accounting Club  | <input type="checkbox"/> Collegiate Entrepreneurship Organization              | <input type="checkbox"/> Kappa Alpha Psi Fraternity, Inc. (Kappa Alpha Psi Fraternity, Inc. - Kappa Phi Chapter) | <input type="checkbox"/> Rho Pi Phi   |
| <input type="checkbox"/> Academy of Managed Care Pharmacy (AMPC)                  | <input type="checkbox"/> Collegiate Finance Organization                       | <input type="checkbox"/> Kappa Iota Alpha Sorority (K I A)   | <input type="checkbox"/> Rockford Medical Student Council (Rockford)        |
| <input type="checkbox"/> African American Academic Network Ambassadors            | <input type="checkbox"/> Community Drug Education Committee                    | <input type="checkbox"/> Kappa Pi Beta Fraternity Incorporated (Kappa Pi Beta)                                   | <input type="checkbox"/> Rowing Crew  |
| <input type="checkbox"/> Accentco   | <input type="checkbox"/> Community Service / Civic Engagement                  | <input type="checkbox"/> Kappa Psi Pharmaceutical Fraternity, Inc (Kappa Psi)                                    | <input type="checkbox"/> Royale Dance Ensemble (RDE)                        |
| <input type="checkbox"/> Access   | <input type="checkbox"/> Computer Science Graduate Student Association         | <input type="checkbox"/> Killerspin Table Tennis Team (KTTT)   | <input type="checkbox"/> Russian Club (Russian)                             |
| <input type="checkbox"/> Accounting Club  | <input type="checkbox"/> Concert Band  | <input type="checkbox"/> Kinesiology Club  | <input type="checkbox"/> SATSA  |
| <input type="checkbox"/> African American Literacy and Drama Organization (AALDO) | <input type="checkbox"/> Confederation of Latin American Students              | <input type="checkbox"/> Korea Campus Crusade for Christ (KCCC)  | <input type="checkbox"/> Saints on Fire for Christ (SFC)                    |
| <input type="checkbox"/> African Student Council (ASC)                            | <input type="checkbox"/> Conscious Choice                                      | <input type="checkbox"/> Korean American Student Association (KASA)  | <input type="checkbox"/> Service Initiatives                                |
| <input type="checkbox"/> Africans In Medicine                                     | <input type="checkbox"/> Controlled Release Society - Illinois Student Chapter | <input type="checkbox"/> Korean American Student Dental Association (KASDA)                                      | <input type="checkbox"/> Service Internships                                |
| <input type="checkbox"/> Albanian Student Association                             | <input type="checkbox"/> Cornerstone Fellowship                                | <input type="checkbox"/> Korean Graduate Student Association (KGSA)  | <input type="checkbox"/> Service Oriented Students (SOS)                    |

<input type="checkbox"/> Alchemy Society	<input type="checkbox"/> Creative Writing Club	<input type="checkbox"/> Lambda Theta Alpha Latin Sorority, Incorporated	<input type="checkbox"/> Service-Oriented Organizations (Service)
<input type="checkbox"/> Alpha Delta Rho Multicultural Sorority	<input type="checkbox"/> Criminal Justice Society	<input type="checkbox"/> Lambda Zeta Chi (LZX)	<input type="checkbox"/> Shotokan Karate and Self-Defense (Shotokan)
<input type="checkbox"/> Alpha Epsilon Pi	<input type="checkbox"/> CSSLA	<input type="checkbox"/> Latino Association of Business Students (LABS)	<input type="checkbox"/> Showstopper Entertainment (Showstopper)
<input type="checkbox"/> Alpha Kappa Alpha Sorority, Inc. Beta Chapter	<input type="checkbox"/> Cultural/Ethical Organization	<input type="checkbox"/> Latino/a Educators United for Change, Higher Education, and Action (LUCHA)	<input type="checkbox"/> Sigma Alpha Mu
<input type="checkbox"/> Alpha Kappa Delta Phi	<input type="checkbox"/> Cycling and Triathlon Team	<input type="checkbox"/> Leadership Initiatives	<input type="checkbox"/> Sigma Beta Rho Fraternity, Inc. (Sigma Beta Rho)
<input type="checkbox"/> Alpha Kappa Psi	<input type="checkbox"/> Dangeraas	<input type="checkbox"/> Leadership Internships	<input type="checkbox"/> Sigma Gamma Rho Sorority Inc. (Sigma Gamma Rho)
<input type="checkbox"/> Alpha Omega	<input type="checkbox"/> Delta Phi Epsilon Sorority	<input type="checkbox"/> Leadership Organizations (Leadership)	<input type="checkbox"/> Sigma Lambda Beta
<input type="checkbox"/> Alpha Omega Alpha	<input type="checkbox"/> Delta Phi Omega Sorority, Inc.	<input type="checkbox"/> LIFE on Campus (LIFE)	<input type="checkbox"/> Sigma Lambda Gamma National Sorority Inc. (Sigma Lambda Gamma)
<input type="checkbox"/> Alpha Phi Alpha Fraternity Inc.	<input type="checkbox"/> Delta Psi Alpha Co-Ed Multicultural Fraternity Inc.	<input type="checkbox"/> Lingua League	<input type="checkbox"/> Sikh Student Association
<input type="checkbox"/> Alpha Phi Omega	<input type="checkbox"/> Delta Sigma Delta	<input type="checkbox"/> Linux User's Group (LUG)	<input type="checkbox"/> Ski Club
<input type="checkbox"/> Alpha Psi Lambda, Inc.	<input type="checkbox"/> Delta Sigma Theta Sorority Inc.	<input type="checkbox"/> Lithuanian Students Association (LSA)	<input type="checkbox"/> SLDVS Mentoring Program (Mentoring Program)
<input type="checkbox"/> Alpha Sigma Tau	<input type="checkbox"/> Delta Xi Phi Multicultural Sorority, Inc.	<input type="checkbox"/> Liwalo Na Liwe (LNL)	<input type="checkbox"/> SoA Fresh Meat (SOA)
<input type="checkbox"/> Alpha to Omega Bible Study	<input type="checkbox"/> Dental Student Council	<input type="checkbox"/> LMSA-La Rama (La Rama)	<input type="checkbox"/> Society for the Advancement of Chicanos and Native Americans in Science (SACNAS)
<input type="checkbox"/> Alternative Spring Break	<input type="checkbox"/> Design With a Cause	<input type="checkbox"/> MAS Youth on Campus (MAS)	<input type="checkbox"/> Society of Automotive Engineers (SAE)
<input type="checkbox"/> American Association for Pharmaceutical Scientists UIC Student Chapter	<input type="checkbox"/> Dhamaal-South Asian Dance Team	<input type="checkbox"/> Management Leadership Association (MLA)	<input type="checkbox"/> Society of Future Physicians (SFP)
<input type="checkbox"/> American Association of Public Health Dentistry, Student Chapter	<input type="checkbox"/> Divine Youth Association	<input type="checkbox"/> MBA Association (MBAA)	<input type="checkbox"/> Society of Hispanic Professional Engineers (SHPE)
<input type="checkbox"/> American Association of Women Dentists	<input type="checkbox"/> Donate by Design	<input type="checkbox"/> Medical Research Funding Society (MRFS)	<input type="checkbox"/> Society of Prospective Surgeons (SPS)
<input type="checkbox"/> American Dental Education Association Student Chapter	<input type="checkbox"/> Downtown Voices	<input type="checkbox"/> Medical Students For Choice (MS4C)	<input type="checkbox"/> Society of Seekers (SOS)
<input type="checkbox"/> American Institute for Graphic Arts - Student Chapter	<input type="checkbox"/> Driven	<input type="checkbox"/> Memory Walkers	<input type="checkbox"/> Society of Women Engineers (SWE)
<input type="checkbox"/> American Institute of Architecture Students - Chicago	<input type="checkbox"/> Eastern Europeans in Medicine	<input type="checkbox"/> Men Against Sexual Violence (MASV)	<input type="checkbox"/> Sociology Club
<input type="checkbox"/> American Institute of Chemical Engineers	<input type="checkbox"/> EcoCampus	<input type="checkbox"/> Men's Club Soccer	<input type="checkbox"/> Soka Gakkai International - Student Buddhist Association (SGI)
<input type="checkbox"/> American Marketing Association	<input type="checkbox"/> Economics Club	<input type="checkbox"/> Men's Rowing	<input type="checkbox"/> South Asian Student Dental Association (SASDA)
<input type="checkbox"/> American Medical Association - Medical Student Section	<input type="checkbox"/> Edge Campus Crew	<input type="checkbox"/> Men's Rugby	<input type="checkbox"/> SPEAK
<input type="checkbox"/> American Medical Women's Association	<input type="checkbox"/> Ella's Daughters And Allies	<input type="checkbox"/> Men's Ultimate Frisbee (MUF)	<input type="checkbox"/> Sri Lankan Graduate Students Association (SLGSA)
<input type="checkbox"/> American Pharmacists Association Academy of Student Pharmacists	<input type="checkbox"/> Emergency Medicine Interest Group	<input type="checkbox"/> Men's Volleyball (MVB)	<input type="checkbox"/> Student Affairs Workshop Series (Workshop Series)
<input type="checkbox"/> American Physician Scientists Association	<input type="checkbox"/> Emerging Leaders	<input type="checkbox"/> Mexican Students de Aztlan	<input type="checkbox"/> Student Alumni League (SAL)
<input type="checkbox"/> American Red Cross Club	<input type="checkbox"/> Engineering Council	<input type="checkbox"/> Middle Eastern Dental Student Association (MEDSA)	<input type="checkbox"/> Student Association of Medical Artists (SAMA)



<input type="checkbox"/> American Sign Language Club	<input type="checkbox"/> Engineers Without Borders UIC Student Chapter	<input type="checkbox"/> Minority Association of Pre-Health Students (MAPHS)	<input type="checkbox"/> Student Athlete Advisory Committee (SAAC)
<input type="checkbox"/> American Society of Civil Engineers	<input type="checkbox"/> Eta Kappa Nu - Iota Lambda Chapter	<input type="checkbox"/> Minority Students for the Advancement of Public Health (MSAPH)	<input type="checkbox"/> Student Council
<input type="checkbox"/> American Society of Consultants Pharmacists	<input type="checkbox"/> Ethiopian -Eritrean Student Organization	<input type="checkbox"/> Model United Nations at Illinois Chicago (MUN)	<input type="checkbox"/> Student Governance Organizations (Governance)
<input type="checkbox"/> American Society of Heating Refrigeration and Air-Conditioning Engineers	<input type="checkbox"/> Eugertha Banks Awards	<input type="checkbox"/> Multi-Ethnic Inter Varsity Christian Fellowship (MEIVCF)	<input type="checkbox"/> Student Interest Group in Neurology (SIGN)
<input type="checkbox"/> American Society of Safety Engineers Student Chapter	<input type="checkbox"/> Family Medicine Interest Group	<input type="checkbox"/> Muslim Pharmacy Students Association (MuPhSA)	<input type="checkbox"/> Student Leadership Council (SLC)
<input type="checkbox"/> American Student Dental Association	<input type="checkbox"/> Fashion Show	<input type="checkbox"/> Muslim Student Action Network (MSAN)	<input type="checkbox"/> Student National Dental Association (SNDA)
<input type="checkbox"/> Amnesty International	<input type="checkbox"/> Feel Good	<input type="checkbox"/> Muslim Student Association (MSA)	<input type="checkbox"/> Student National Medical Association (SNMA)
<input type="checkbox"/> Anesthesiology Interest Group	<input type="checkbox"/> Fellowship of Catholic University Students	<input type="checkbox"/> Muslim Women's Association (MWA)	<input type="checkbox"/> Student National Pharmaceutical Association (SNPhA)
<input type="checkbox"/> Anthropology Club	<input type="checkbox"/> Feminists United	<input type="checkbox"/> N.K.Peace	<input type="checkbox"/> Student Nurse's Association (SNA)
<input type="checkbox"/> Applied Health Sciences Student Council	<input type="checkbox"/> Fencing Club	<input type="checkbox"/> National Association of Black Accountants (NABA)	<input type="checkbox"/> Student Nutrition Association (SNA)
<input type="checkbox"/> Arab American Association of Engineers and Architects	<input type="checkbox"/> Filipinos in Alliance	<input type="checkbox"/> National Association of Colored Women's Clubs (NACWC)	<input type="checkbox"/> Student Organizations - Campus Programs
<input type="checkbox"/> Archery Club	<input type="checkbox"/> Finance and Investment Group	<input type="checkbox"/> National Residence Hall Honorary (NRHH)	<input type="checkbox"/> Student Outreach Services (Student Outreach Services)
<input type="checkbox"/> American Society of Mechanical Engineers	<input type="checkbox"/> Flawless Dancers Inc.	<input type="checkbox"/> National Society of Black Engineers (NSBE)	<input type="checkbox"/> Student Research Forum Steering Committee (SRFSC)
<input type="checkbox"/> Ascend	<input type="checkbox"/> Friends Of In-Touch Hotline	<input type="checkbox"/> National Society of Collegiate Scholars (NSCS)	<input type="checkbox"/> Student Research Group (SRG)
<input type="checkbox"/> Asian American Coalition Committee	<input type="checkbox"/> Friends of the Spartacus Youth Club	<input type="checkbox"/> Native American Student Organization (NASO)	<input type="checkbox"/> Student Run Free Clinic (SRFC)
<input type="checkbox"/> Asian American InterVarsity	<input type="checkbox"/> Gamma Phi Omega	<input type="checkbox"/> New Life Volunteering Society (NLVS)	<input type="checkbox"/> Students For A Democratic Society (SDS)
<input type="checkbox"/> Asian American Peer Mentor Program	<input type="checkbox"/> Gamma Phi Omega International Sorority Inc.	<input type="checkbox"/> New Works Group (NWG)	<input type="checkbox"/> Students for African American Sisterhood (SAAS)
<input type="checkbox"/> Asian American Students In Alliance	<input type="checkbox"/> Gardening Club	<input type="checkbox"/> Newman Student Organization (NSO)	<input type="checkbox"/> Students for a Better Government (SBG)
<input type="checkbox"/> Asian Pacific American Medical Student Association	<input type="checkbox"/> Global Architecture Brigades	<input type="checkbox"/> Nurses Christian Fellowship (NCF)	<input type="checkbox"/> Students for Change
<input type="checkbox"/> Asian Pharmacists Association	<input type="checkbox"/> God Kulture Club	<input type="checkbox"/> Oasis Campus Ministry	<input type="checkbox"/> Students for Higher Education
<input type="checkbox"/> Association for India's Development - Chicago Chapter	<input type="checkbox"/> Golden Key International Honor Society	<input type="checkbox"/> Obgyn Student Interest Group (Obgyn)	<input type="checkbox"/> Students for Justice in Palestine (SJP)
<input type="checkbox"/> Association of Computing Machinery	<input type="checkbox"/> Gospel Life	<input type="checkbox"/> Occupational Physical Therapy And Nutrition Students (OPTNS)	<input type="checkbox"/> Students for Life (SFL)
<input type="checkbox"/> Association of Graduate Students of Politics	<input type="checkbox"/> Graduate Anthropology and Geography Association	<input type="checkbox"/> Omega Delta Fraternity (Omega Delta)	<input type="checkbox"/> Students of Urban and Public Affairs (SUPA)
<input type="checkbox"/> Association of Indian Pharmacists in America	<input type="checkbox"/> Graduate Curriculum Instruction Organization	<input type="checkbox"/> Omega Phi Alpha Psi Co-ed Fraternity, Inc. (Omega Phi Alpha Psi)	<input type="checkbox"/> Students Today; Leaders Forever (STLF)
<input type="checkbox"/> Association of Muslim Dental Students	<input type="checkbox"/> Graduate Economics Association	<input type="checkbox"/> Omicron Kappa Upsilon - Sigma Chapter (Omicron Kappa Upsilon)	<input type="checkbox"/> Supply Chain and Logistics Management Organization (SCLMO)
<input type="checkbox"/> Association of Pre-Medical Students	<input type="checkbox"/> Graduate Student Council	<input type="checkbox"/> One Beat Dance Community (OBDC)	<input type="checkbox"/> Taiwanese Student Association (TSA)
<input type="checkbox"/> Athletics	<input type="checkbox"/> Graduate Student Organization, UIC College of Nursing	<input type="checkbox"/> One World UIC (One World)	<input type="checkbox"/> Taking Our Responsibility for Change Higher (T.O.R.C.H.)
<input type="checkbox"/> Awards and Certificates	<input type="checkbox"/> Graduate Students in	<input type="checkbox"/> Orientation Board (OB)	<input type="checkbox"/> Tau Beta Pi

Education

<input type="checkbox"/> Badminton Team	<input type="checkbox"/> Green Youth Movement	<input type="checkbox"/> Orthopedic Surgery Student Interest Group (OSSIG)	<input type="checkbox"/> Tau Kappa Epsilon Fraternity (THE TEKES)
<input type="checkbox"/> Baha'i Association at University of Illinois at Chicago	<input type="checkbox"/> Group for Future Radiologists	<input type="checkbox"/> Packingtown Review	<input type="checkbox"/> Tau Phi Sigma Fraternity (Tau Phi Sigma)
<input type="checkbox"/> Baha'i Student Organization	<input type="checkbox"/> Guaranteed Professional Program Admissions Student Board	<input type="checkbox"/> Pan-Hellenic Council	<input type="checkbox"/> Terra Society
<input type="checkbox"/> Ballroom: Social Competitive Dance Association	<input type="checkbox"/> Health Oriented Latino Association	<input type="checkbox"/> Paintball (UIC Paintball Club)	<input type="checkbox"/> The Communication Society (Communication Society)
<input type="checkbox"/> BE FIT Health/ Fitness Club	<input type="checkbox"/> Health Professional Student Council	<input type="checkbox"/> Pakistani Student Association (PSA)	<input type="checkbox"/> The Fishing Club (Fishing Club)
<input type="checkbox"/> Bengali Students Association	<input type="checkbox"/> Hellenic Students Association	<input type="checkbox"/> Pakistani Student Organization (PSO)	<input type="checkbox"/> The Fury (Fury)
<input type="checkbox"/> Beta Alpha Psi	<input type="checkbox"/> Hematology Oncology Interest Group	<input type="checkbox"/> Peer Health Exchange (PHE)	<input type="checkbox"/> The Future Healthcare Professionals (FHP)
<input type="checkbox"/> Beta Kappa Zeta	<input type="checkbox"/> Hermandad de Sigma Iota Alpha, Inc	<input type="checkbox"/> Performance/Literary Arts/Fine Arts Organizations (Arts)	<input type="checkbox"/> The Impact Movement (IM)
<input type="checkbox"/> Bhakti-Yoga Society	<input type="checkbox"/> Hillel Student Center (Hillel)	<input type="checkbox"/> Persian Cultural Association (PCA)	<input type="checkbox"/> The Officiating Club
<input type="checkbox"/> Bhangra	<input type="checkbox"/> Hindu Students Council	<input type="checkbox"/> Pharmacists Without Borders (PWB)	<input type="checkbox"/> The Rho Chi Society (Rho Chi)
<input type="checkbox"/> Big Brother Big Sister Mentoring Club	<input type="checkbox"/> Hip-Hop Congress	<input type="checkbox"/> Pharmacy Student Council (PSC)	<input type="checkbox"/> Theta Xi Fraternity (Theta Xi)
<input type="checkbox"/> Biology Colloquium	<input type="checkbox"/> Hispanic Student Dental Association	<input type="checkbox"/> Phi Beta Sigma Fraternity Inc. (Phi Beta Sigma)	<input type="checkbox"/> UIC Ambassadors (UICAM)
<input type="checkbox"/> Biomedical Engineering Society	<input type="checkbox"/> History Graduate Society	<input type="checkbox"/> Phi Delta Chi Professional Pharmacy Fraternity (Phi Delta Chi)	<input type="checkbox"/> UIC Congressional Debate Team (UICCD)
<input type="checkbox"/> Black Association of Parenting Students	<input type="checkbox"/> History Teacher Club	<input type="checkbox"/> Phi Eta Sigma	<input type="checkbox"/> UIC Daley Scholarship (Daley Scholarship)
<input type="checkbox"/> Black History Month Committee	<input type="checkbox"/> History Troupe	<input type="checkbox"/> Phi Kappa Psi Illinois Theta Chapter (Phi Kappa Psi)	<input type="checkbox"/> UIC Service Corps (Service Corps)
<input type="checkbox"/> Black Student Drama Association	<input type="checkbox"/> Honors College Advisory Board	<input type="checkbox"/> Phi Lambda Sigma	<input type="checkbox"/> UIC Students for Organ Donation (Gift of Hope)
<input type="checkbox"/> Black Student Union	<input type="checkbox"/> Honors College String Ensemble	<input type="checkbox"/> Phi Sigma Sigma	<input type="checkbox"/> Undergraduate Student Government (USG)
<input type="checkbox"/> Blood Suckers	<input type="checkbox"/> Humanitarian Aid	<input type="checkbox"/> Philosophy Discussion Group (PDG)	<input type="checkbox"/> Unifying Diversity (UD)
<input type="checkbox"/> Body and Brain club	<input type="checkbox"/> Hwa Rang Do/ Tae Soo Do Club	<input type="checkbox"/> Physical Medicine and Rehabilitation Interest Group (PMRIG)	<input type="checkbox"/> Union for Puerto Rican Students (UPRS)
<input type="checkbox"/> Brazilian Jiu-Jitsu	<input type="checkbox"/> Hello Club	<input type="checkbox"/> Physiology and Biophysics Graduate Student Association (PBGSA)	<input type="checkbox"/> Unite For Sight
<input type="checkbox"/> Bride Club	<input type="checkbox"/> Illinois Council of Health-System Pharmacists/ American Society of Health-Systems Pharmacists UIC Student Chapter	<input type="checkbox"/> Pi Tau Sigma-Alpha Sigma (PTS)	<input type="checkbox"/> United Desi Association (UDA)
<input type="checkbox"/> Brothers Reaching Out	<input type="checkbox"/> Illinois Council of Health-System Pharmacists/ American Society of Health-Systems Pharmacists	<input type="checkbox"/> Polish American Student's Association (PASA)	<input type="checkbox"/> United Russian Alliance (URA)
<input type="checkbox"/> Bulgarian Student's Club	<input type="checkbox"/> Illinois Student Occupational Therapy Association	<input type="checkbox"/> Political Science Student Association (PSSA)	<input type="checkbox"/> Unity In Christ Gospel Chorus (UIC Gospel Chorus)
<input type="checkbox"/> Campus Advance	<input type="checkbox"/> Indian Graduate Student Association	<input type="checkbox"/> Political/Social Issues Organizations (Political)	<input type="checkbox"/> University Bible Fellowship
<input type="checkbox"/> Campus Antiwar Network	<input type="checkbox"/> Indian Students Association	<input type="checkbox"/> Pool Hall Junkies (Pool)	<input type="checkbox"/> University Choir
<input type="checkbox"/> Campus Crusade for Christ	<input type="checkbox"/> Industrial Design Society of America Students Chapter	<input type="checkbox"/> Pre-Dental Club (PDC)	<input type="checkbox"/> University Medical Student Council (UMSC)

- |   |   |  |  |
|---|---|--|--|
| <input type="checkbox"/> Chabad Jewish Student Group                      | <input type="checkbox"/> Industrial Hygiene Student Association                   | <input type="checkbox"/> Pre-Law Society   | <input type="checkbox"/> University of Illinois at Chicago Net Impact (UIC Net Impact)         |
| <input type="checkbox"/> Chancellor's Student Service & Leadership Awards | <input type="checkbox"/> Infection Dance Company                                  | <input type="checkbox"/> Pre-Med Asian Pacific American Medical Student Association (Pre Med APAMSA) | <input type="checkbox"/> University String Orchestra (USO)                                     |
| <input type="checkbox"/> Chemistry Graduate Student Association           | <input type="checkbox"/> Information and Decision Sciences Organization           | <input type="checkbox"/> Pre-Optometry Club  | <input type="checkbox"/> Up 'til Dawn  |
| <input type="checkbox"/> Chess Club                                       | <input type="checkbox"/> Institute for Operation Research and Management Sciences | <input type="checkbox"/> Pre-Pharmacy Club   | <input type="checkbox"/> Urban Future Leaders of the World (uFLOW)                             |
| <input type="checkbox"/> Chi Sigma Omega                                  | <input type="checkbox"/> Institute of Electrical and Electronic Engineers         | <input type="checkbox"/> Pre-Physical Therapy Club   | <input type="checkbox"/> Urban Health Program Pre-Health Student Organization (UHP)            |
| <input type="checkbox"/> Chi Sigma Tau                                    | <input type="checkbox"/> Institute of Industrial Engineers                        | <input type="checkbox"/> Pre-Podiatry Club (PPC)   | <input type="checkbox"/> Urban Planning and Policy Student Association (UPPSA)                 |
| <input type="checkbox"/> Chicago Circle Players                           | <input type="checkbox"/> Interfraternity Council                                  | <input type="checkbox"/> Pre-Vet Association   | <input type="checkbox"/> Veterans Student Association (VSA)                                    |
| <input type="checkbox"/> Chicago Engineering Design Team                  | <input type="checkbox"/> International Club                                       | <input type="checkbox"/> Pride   | <input type="checkbox"/> Vietnamese Student Association (VSA)                                  |
| <input type="checkbox"/> Chicago Flames                                   | <input type="checkbox"/> International Dentists Degree Program                    | <input type="checkbox"/> Primo Dance Troupe  | <input type="checkbox"/> Water Polo  |
| <input type="checkbox"/> Chicago Medical Student Council                  | <input type="checkbox"/> International Football Club                              | <input type="checkbox"/> Project Apogee  | <input type="checkbox"/> Wellness Advocates  |
| <input type="checkbox"/> Chinese American Student Dental Association      | <input type="checkbox"/> International Impact                                     | <input type="checkbox"/> Project Focus   | <input type="checkbox"/> Volunteering to Educate Students (Wellness)                           |
| <input type="checkbox"/> Chinese Student and Scholars Association         | <input type="checkbox"/> Inter Justice Mission: UIC Chapter                       | <input type="checkbox"/> Psi Chi, the National Honor Society in Psychology (Psi Chi)                 | <input type="checkbox"/> Wing Tsun Self Defense Club   |
| <input type="checkbox"/> Christian Medical and Dental Association         | <input type="checkbox"/> International Socialist Club                             | <input type="checkbox"/> Psychoanalytic Circle   | <input type="checkbox"/> Women's Club Soccer   |
| <input type="checkbox"/> Christian Pharmacists Fellowship International   | <input type="checkbox"/> International Society for Pharmaceutical Engineering     | <input type="checkbox"/> Public Administration Student Association (PubAdmin)                        | <input type="checkbox"/> Women's Club Volleyball Team (Women's Volleyball)                     |
| <input type="checkbox"/> Christians on Campus                             | <input type="checkbox"/> Investment Society                                       | <input type="checkbox"/> Public Health Student Association (PHSA)                                    | <input type="checkbox"/> Women's Interest Network (WIN)  |
| <input type="checkbox"/> Cigar Club                                       | <input type="checkbox"/> Invisible Children                                       | <input type="checkbox"/> Queers and Allies (Q & A)   | <input type="checkbox"/> Women's Rugby   |
| <input type="checkbox"/> COM Artist's Group (The Art Of Medicine Club)    | <input type="checkbox"/> Italian Club   | <input type="checkbox"/> Radical Student Union (RSU)   | <input type="checkbox"/> Women's Ultimate Frisbee Club (WUFC)                                  |
| <input type="checkbox"/> College Gaming League - UIC Chapter              | <input type="checkbox"/> iStand   | <input type="checkbox"/> Rationalists And Freethinkers (RAF)   | <input type="checkbox"/> World Mission Society Student Fellowship Organization (World Mission) |
| <input type="checkbox"/> College of Cycling                               | <input type="checkbox"/> Jane Addams Student Government                           | <input type="checkbox"/> Real Estate Group (REG)   | <input type="checkbox"/> World Mission Society Student Fellowship Organization (World Mission) |
| <input type="checkbox"/> College of Medicine Winter Ball                  | <input type="checkbox"/> Japan Karate Association of Chicago                      | <input type="checkbox"/> Red Shoes Review (RSR)  | <input type="checkbox"/> Youth for Christ  |
| <input type="checkbox"/> College of Pharmacy Class of 2010                | <input type="checkbox"/> Japanese Audio Visual Cultural Association               | <input type="checkbox"/> Religious Organizations   | <input type="checkbox"/> Zeta Psi Fraternity (Zeta Psi)  |
| <input type="checkbox"/> College of Urban Planning Ph.D. Students         | <input type="checkbox"/> Jazz Club  | <input type="checkbox"/> Renewable Energy Team (RET)   | <input type="checkbox"/> Mock Trial Team   |
| <input type="checkbox"/> College Republicans                              | <input type="checkbox"/> Jefferson Awards   | <input type="checkbox"/> Residence Hall Association (RHA)  | <input type="checkbox"/> Argus   |



UNIVERSITY OF ILLINOIS ALUMNI ASSOCIATION

## **2010 EXIT SURVEY**

# **Appendix B**

Future Plans & Overall Satisfaction

## 1. What are your plans after graduation?

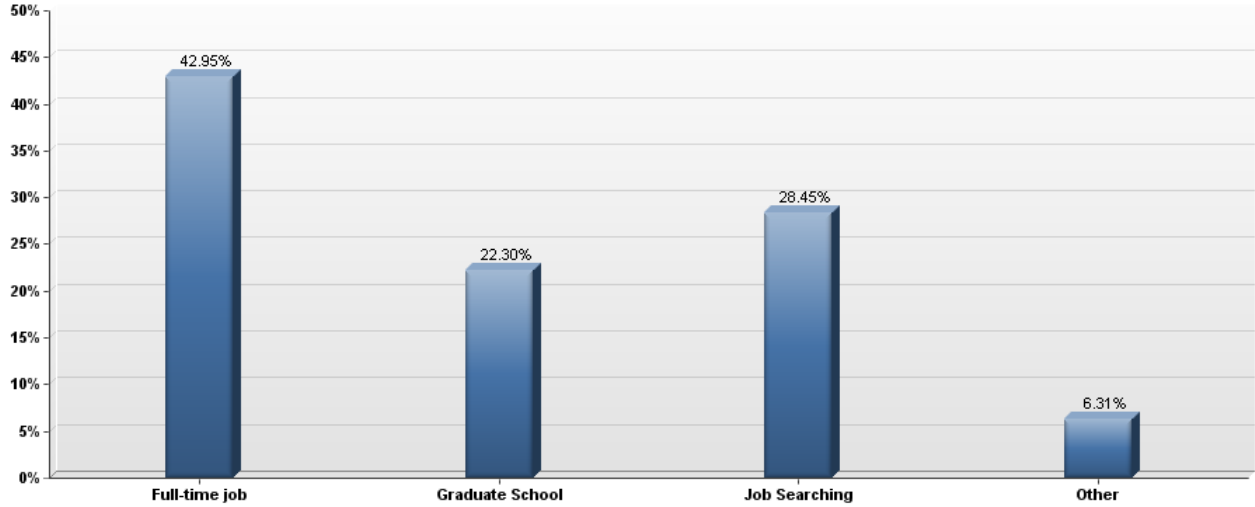

#	Answer	Response	%
1	Full-time job	1,410	43%
2	Graduate School	732	22%
3	Job Searching	934	28%
4	Other	207	6%
	Total	3,283	100%

## 2. Would you choose UIC again?

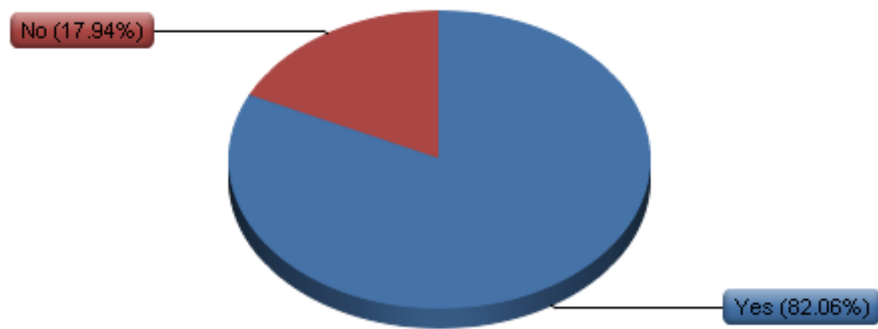

#	Answer	Response	%
1	Yes	2,694	82%
2	No	589	18%
	Total	3,283	100%

### 3. Would you recommend UIC to potential students?

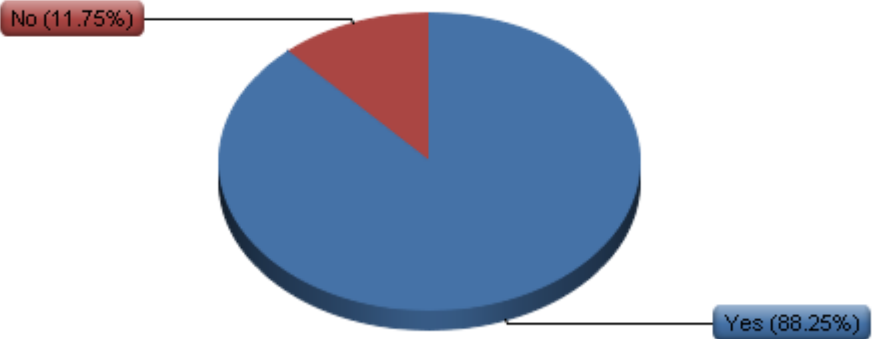

#	Answer	Response	%
1	Yes	2,884	88%
2	No	384	12%
	Total	3,268	100%

## 4. Please rate your experience with the following:

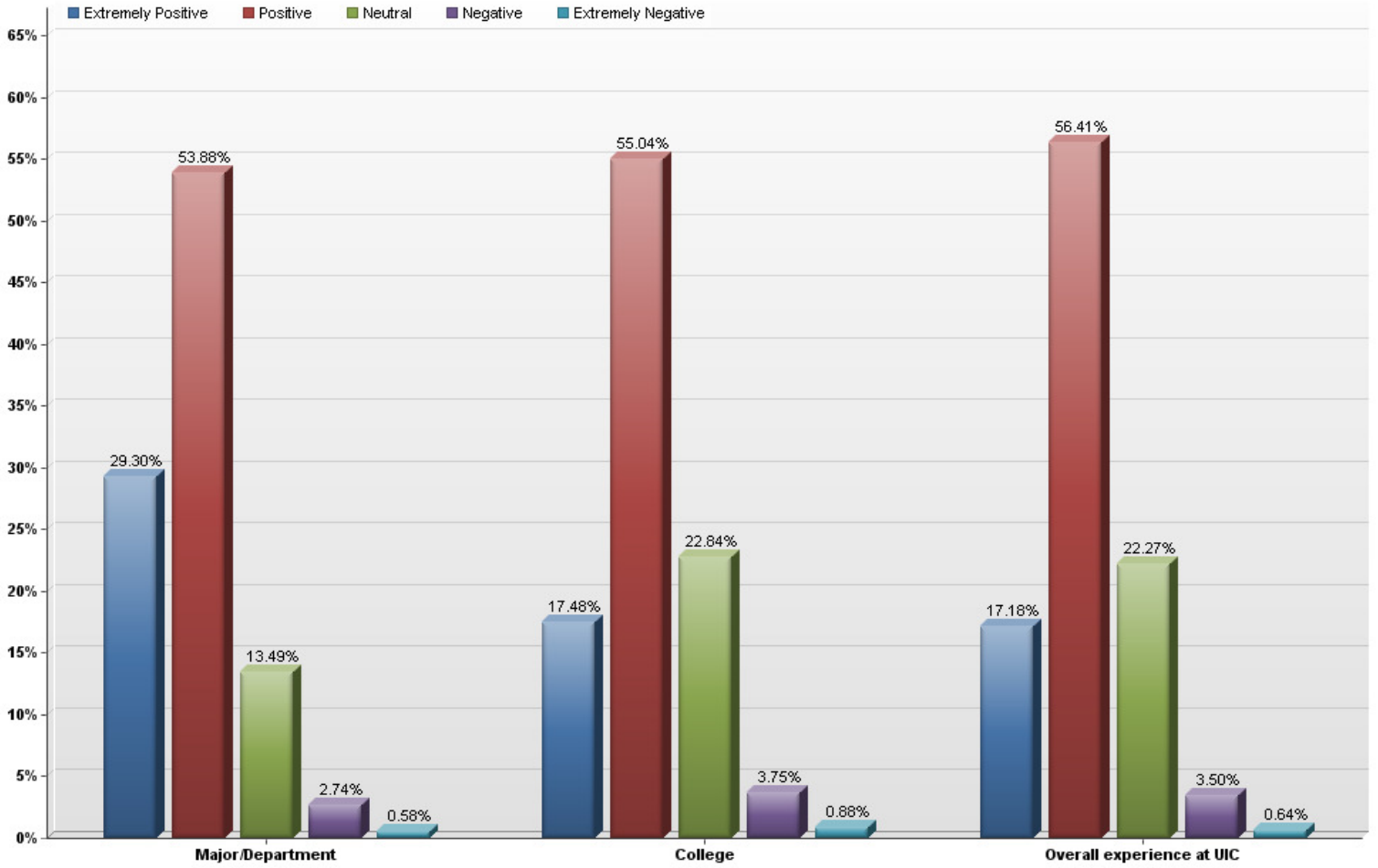

#	Question	Extremely Positive	Positive	Neutral	Negative	Extremely Negative	Responses
1	Major/Department	962	1,769	443	90	19	3,283
2	College	574	1,807	750	123	29	3,283
3	Overall experience at UIC	564	1,852	731	115	21	3,283



UNIVERSITY OF ILLINOIS ALUMNI ASSOCIATION

## **2010 EXIT SURVEY**

# **Appendix C**

Interest in Future Programs and Services



## 5. How interested are you in the following alumni activities?

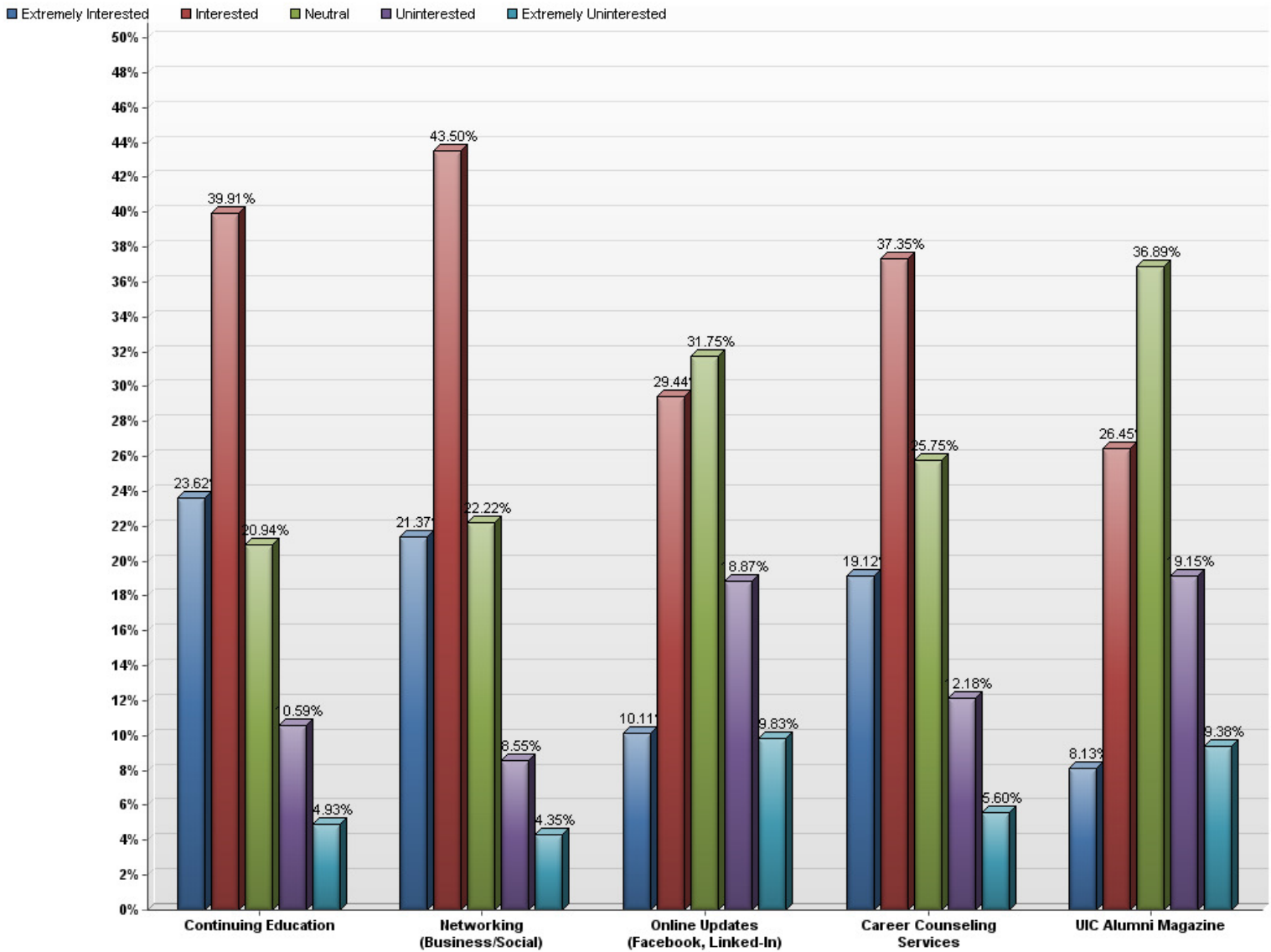

#	Question	Extremely Interested	Interested	Neutral	Uninterested	Extremely Uninterested	Responses
1	Continuing Education	775	1,310	688	348	162	3,283
2	Networking (Business/Social)	702	1,428	729	281	143	3,283
3	Online Updates (Facebook, Linked-In)	332	966	1,042	620	323	3,283
4	Career Counseling Services	628	1,226	845	400	184	3,283
5	UIC Alumni Magazine	267	869	1,211	628	308	3,283

## 6. How interested are you in the following Alumni Activities? (Continued)

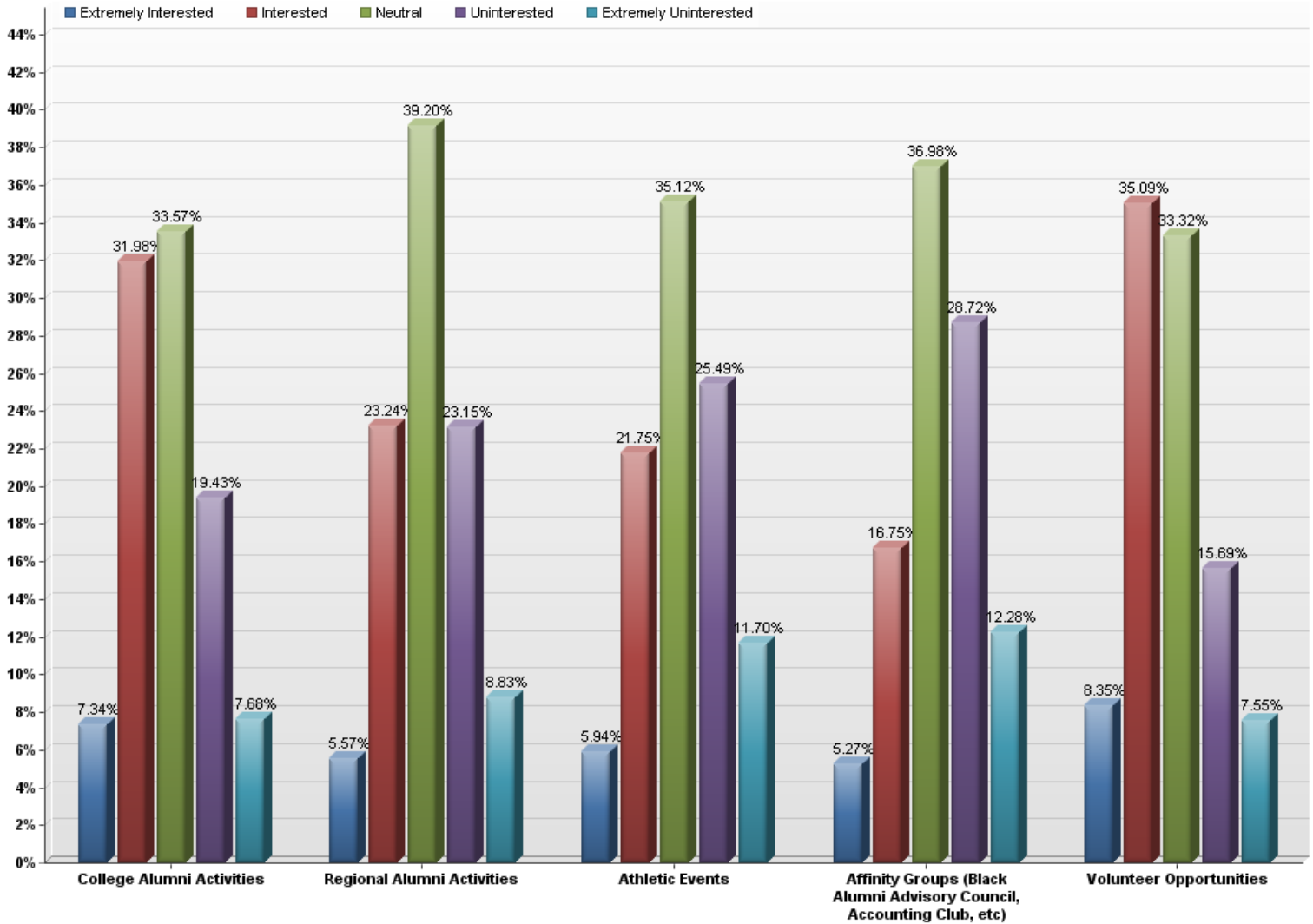

#	Question	Extremely Interested	Interested	Neutral	Uninterested	Extremely Uninterested	Responses
1	College Alumni Activities	241	1,050	1,102	638	252	3,283
2	Regional Alumni Activities	183	763	1,287	760	290	3,283
3	Athletic Events	195	714	1,153	837	384	3,283
4	Affinity Groups (Black Alumni Advisory Council, Accounting Club, etc)	173	550	1,214	943	403	3,283
5	Volunteer Opportunities	274	1,152	1,094	515	248	3,283



UNIVERSITY OF ILLINOIS ALUMNI ASSOCIATION

## **2010 EXIT SURVEY**

# **Appendix D**

Information on Advocacy, Family Legacy and Ethnicity

## 7. Do you have family members who attended any of the University of Illinois campuses?

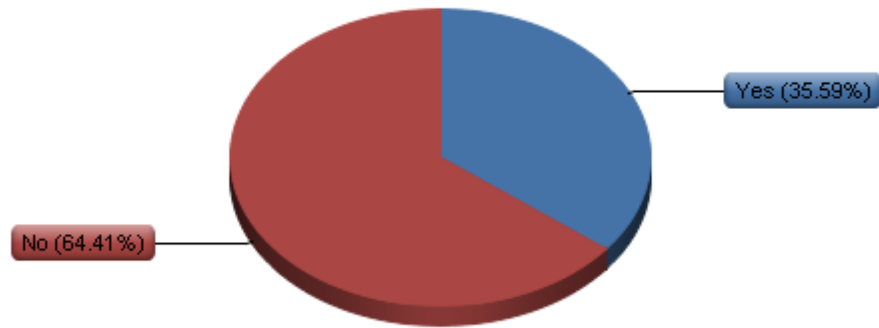

#	Answer	Response	%
1	Yes	1,163	36%
2	No	2,105	64%
	Total	3,268	100%

## 8. Are you a member of the Honors College?

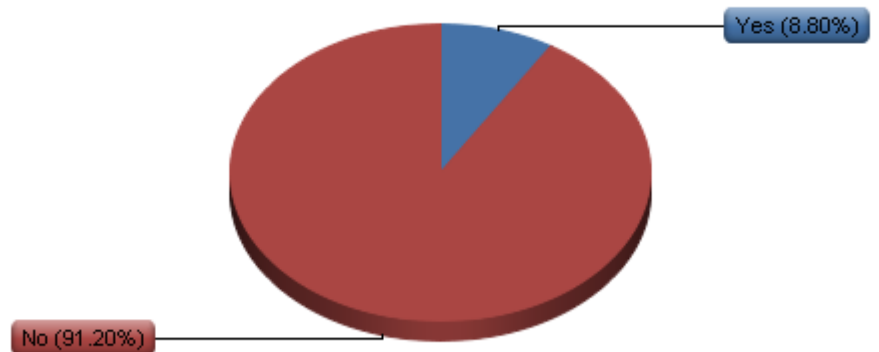

#	Answer	Response	%
1	Yes	285	9%
2	No	2,954	91%
	Total	3,239	100%

## 9. How long did you live on campus?

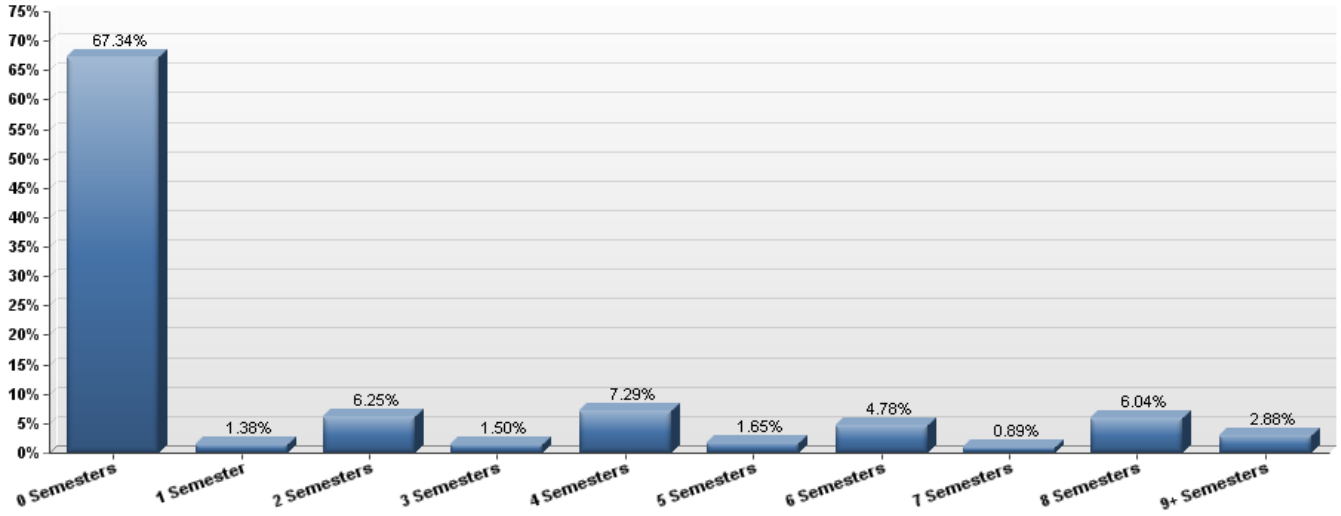

## 10. How long did you commute?

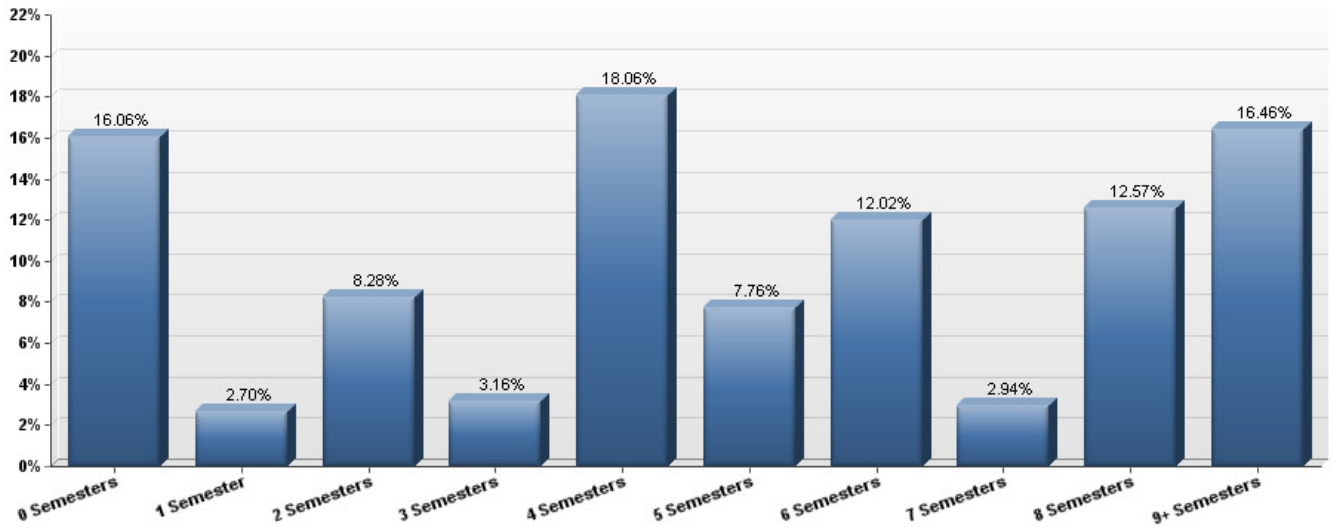

**11. Illinois Connection is the advocacy network of the University of Illinois Alumni Association. Through this grass-roots initiative, Illinois Connection "Advocates" engage in activities designed to enhance internal and external support for the University of Illinois. Would you like to be a part of Illinois Connection and receive limited e-mails about advocating for the University?**

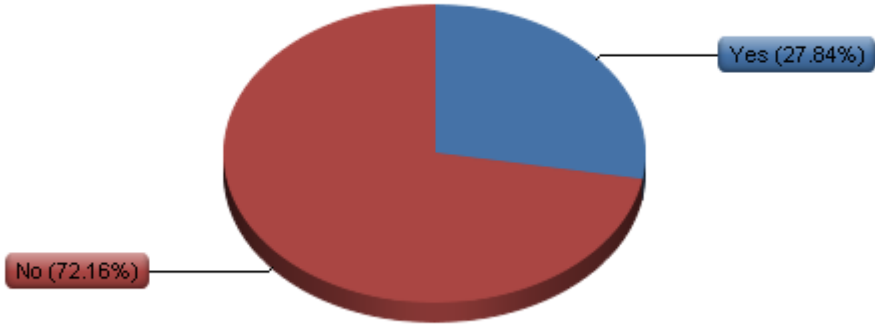

#	Answer	Response	%
1	Yes	914	28%
2	No	2,369	72%
	Total	3,283	100%

## 12. Your ethnicity

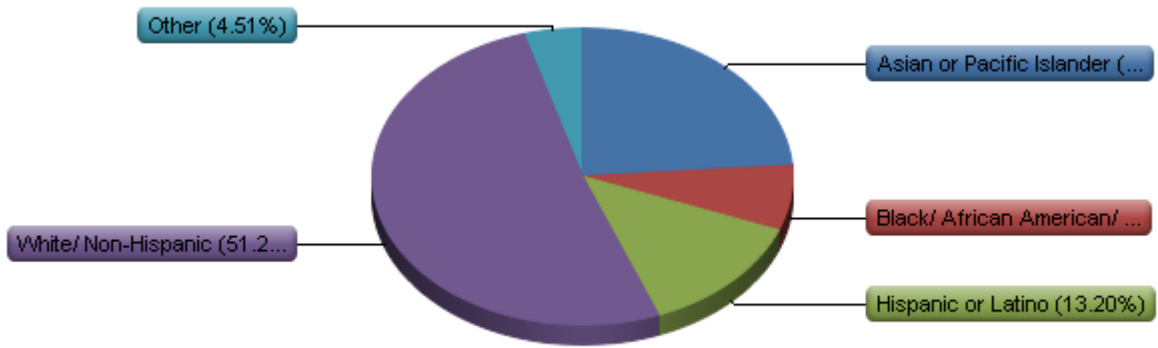

#	Answer	Response	%
5	White/ Non-Hispanic	1,669	51%
2	Asian or Pacific Islander	774	24%
4	Hispanic or Latino	430	13%
3	Black/ African American/ Non-Hispanic	230	7%
6	Other	147	5%
1	American Indian/ Alaskan Native	8	0%
	Total	3,258	100%